

Provincia di Ravenna
UNIONE DEI COMUNI DELLA ROMAGNA FAENTINA
Comune di CASTEL BOLOGNESE

oggetto
PROGETTO PER ACCORDO OPERATIVO AI SENSI DELL'ARTICOLO 38 DELLA LEGGE REGIONALE N. 24 DEL 2017. Area sita in Castel Bolognese via Biancanigo, distinta al catasto fabbricati al foglio 15 mappale 2913, 2910 e 2916 - PARTE DI AMBITO 03

committenti
Cristoferi Paolo
c.f. CRS PLA 68A16 D458Z
via Biancanigo n. 929
48014 Castel Bolognese (RA)

progettista

ARCH. ALBERTO SILVESTRINI
via Fornasari n. 16
48014 Castel Bolognese (RA)

oggetto
TIPOLOGIE EDILI

elaborato
scala
1:-
data
GENNAIO 2023

spazio riservato

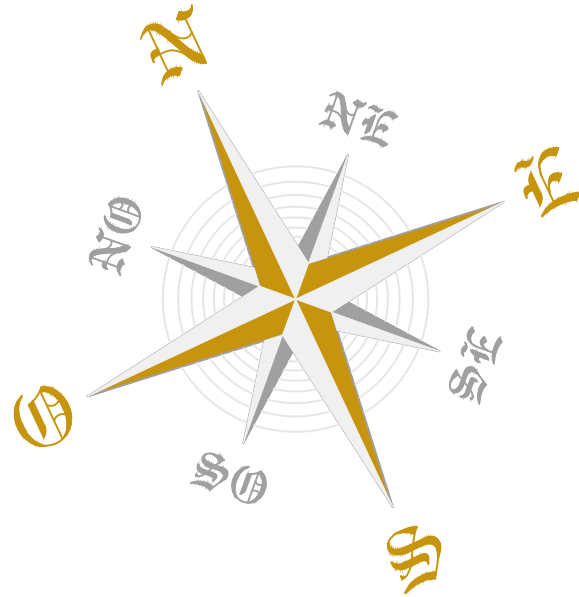

PLANIMETRIA GENERALE SCALA 1:500
assetto con inserimento tipologia 4

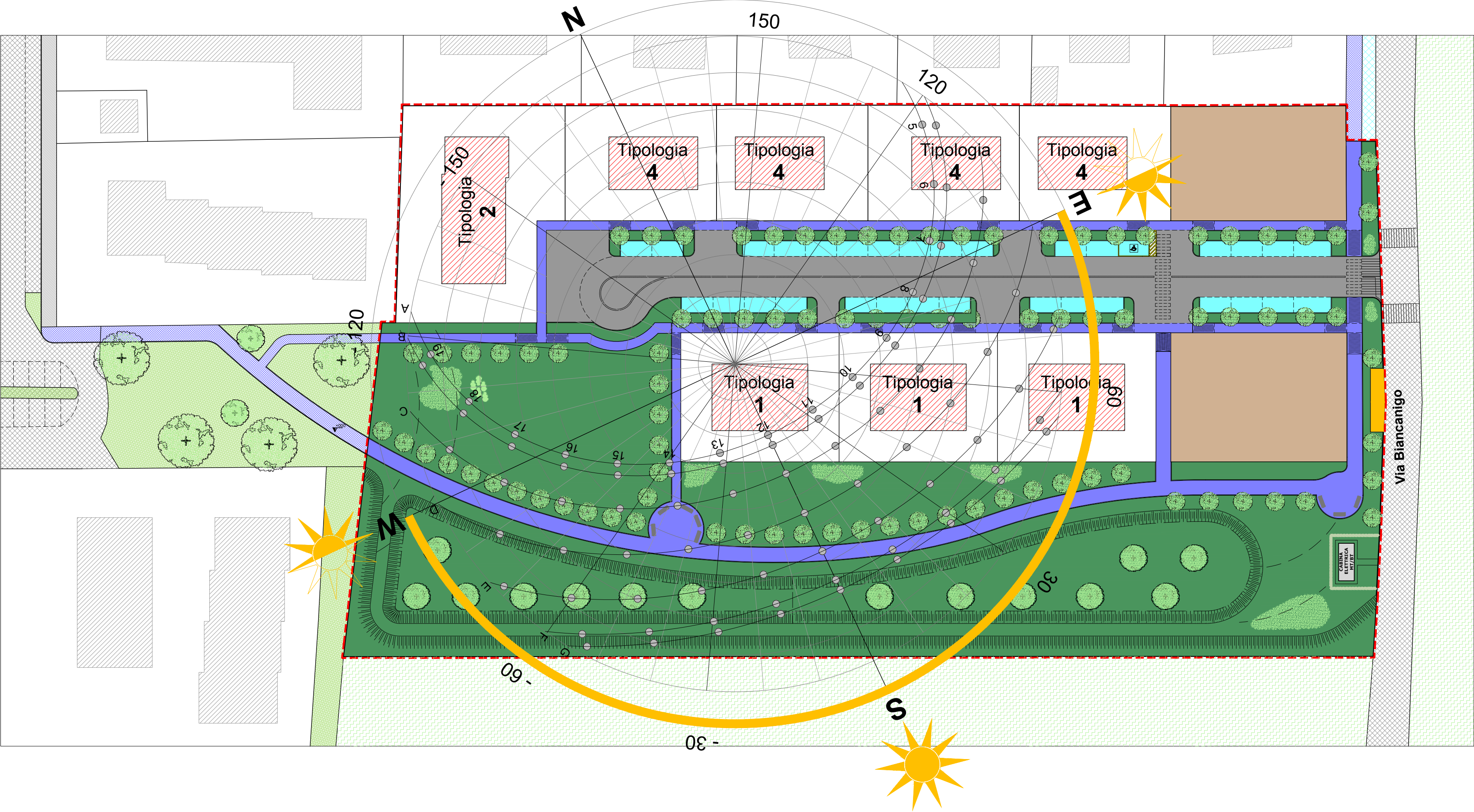

PLANIMETRIA GENERALE SCALA 1:1000
IRRAGGIAMENTO SOLARE

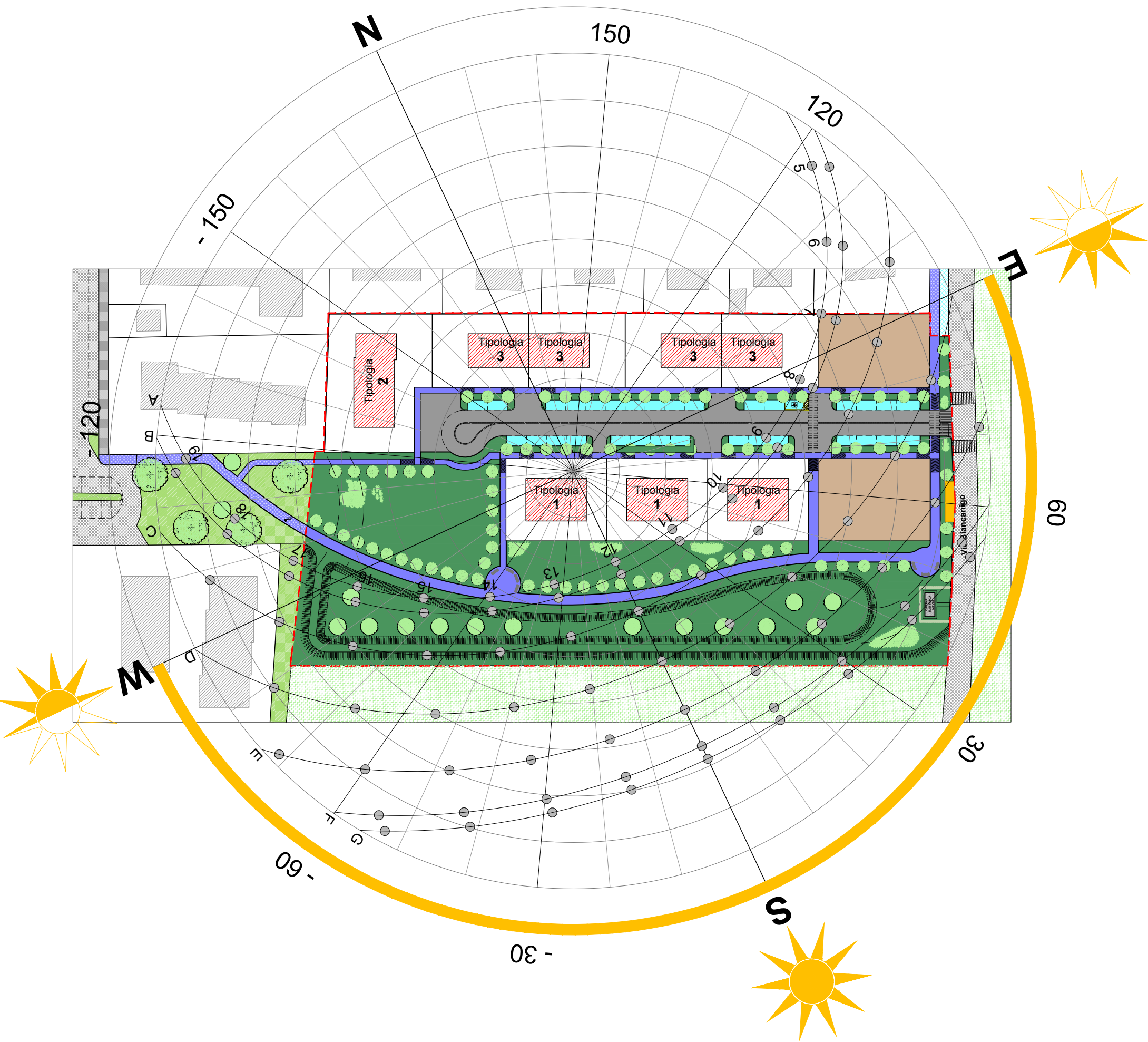

PLANIMETRIA GENERALE SCALA 1:500
assetto con inserimento tipologia 3

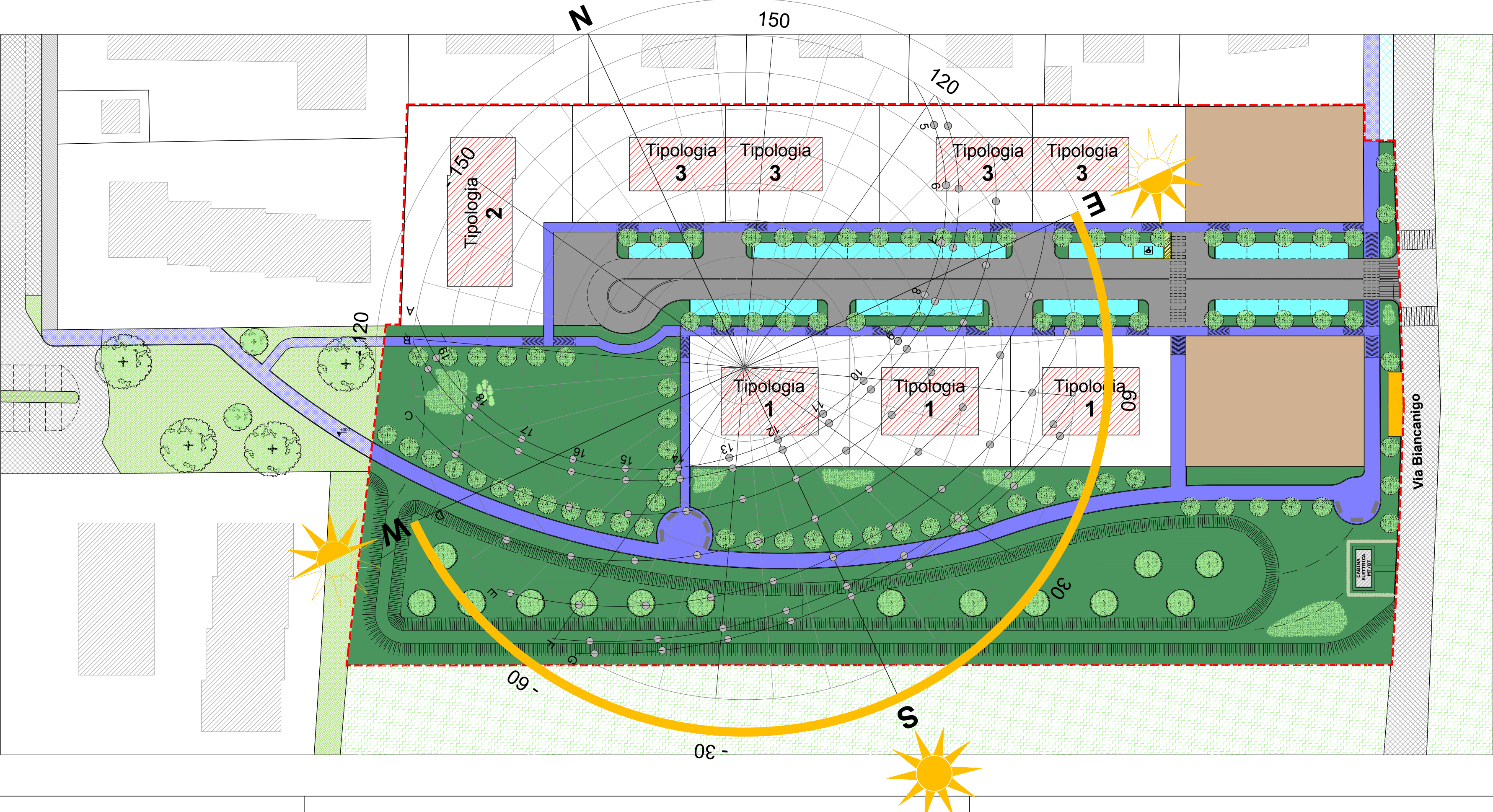

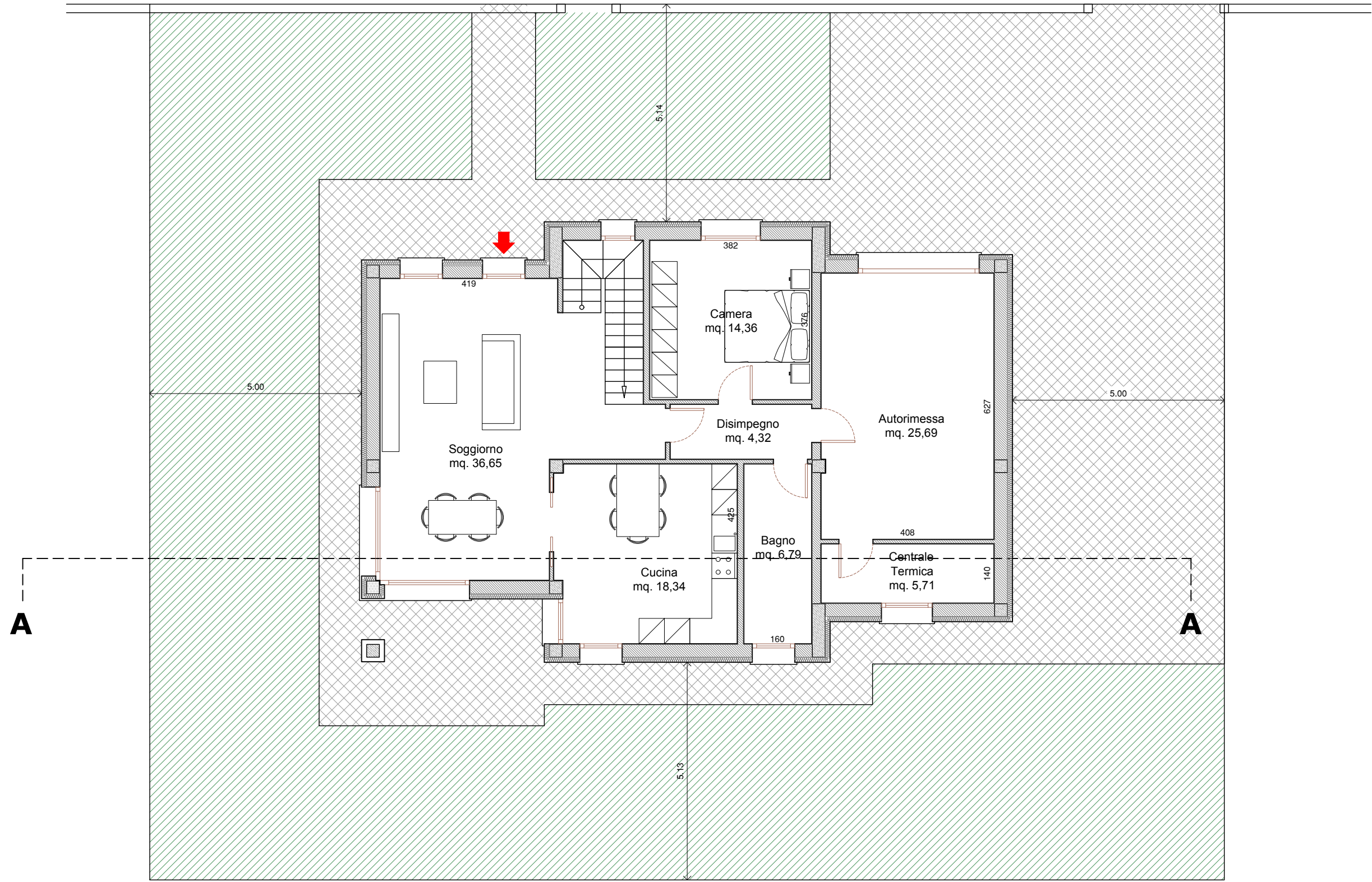
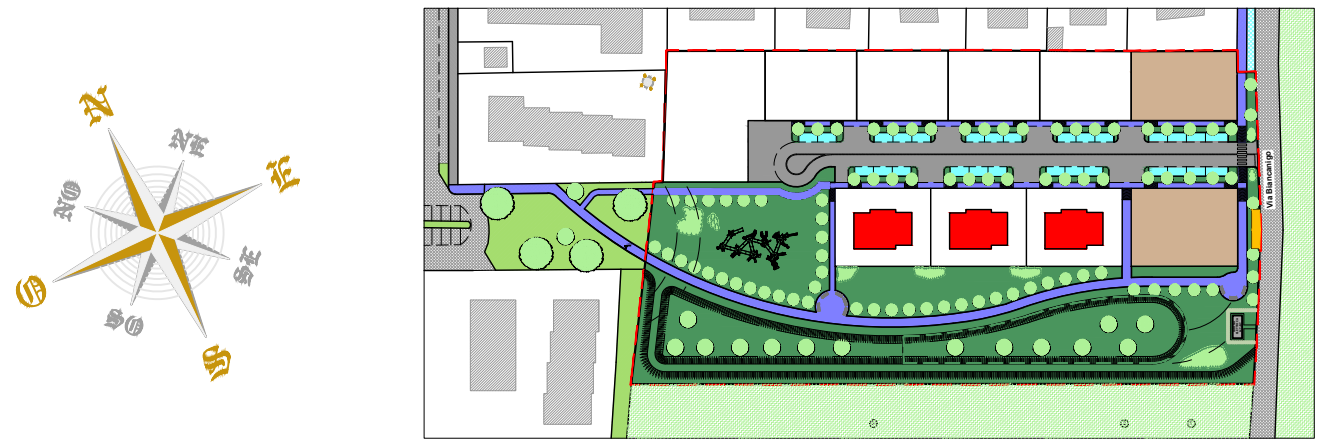

Pianta piano terra

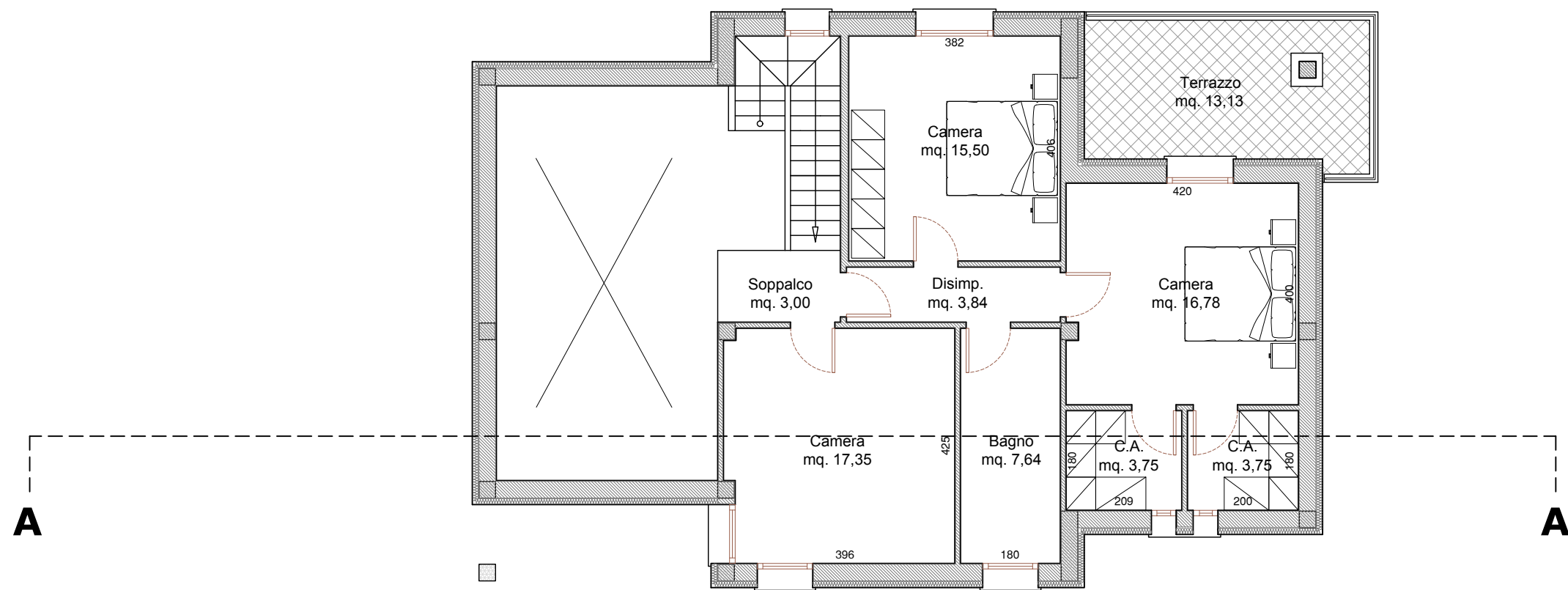

Pianta Piano Primo

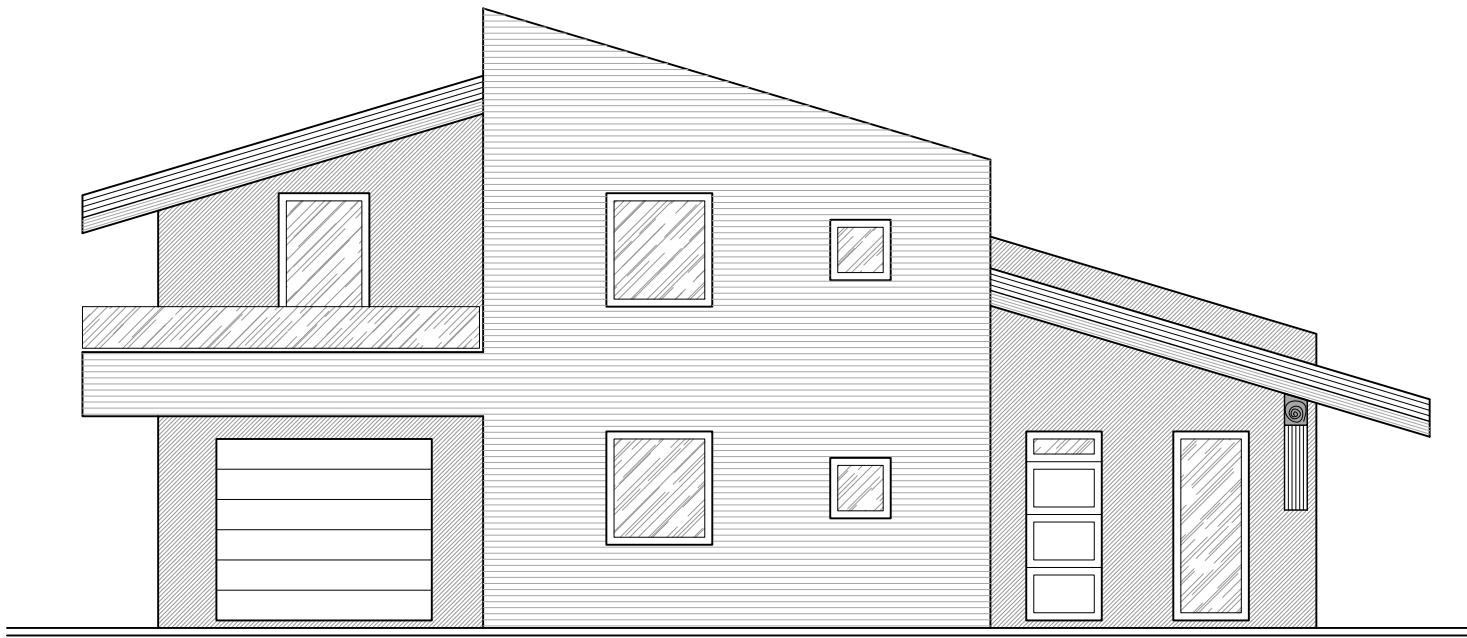

Prospetto Nord Est

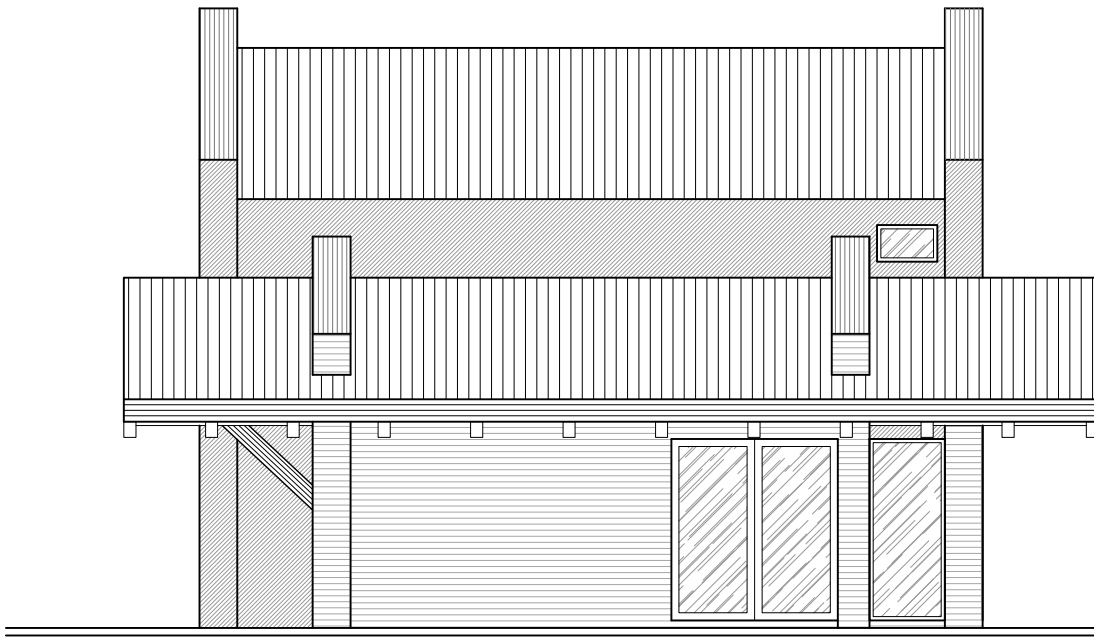

Prospetto Sud Est

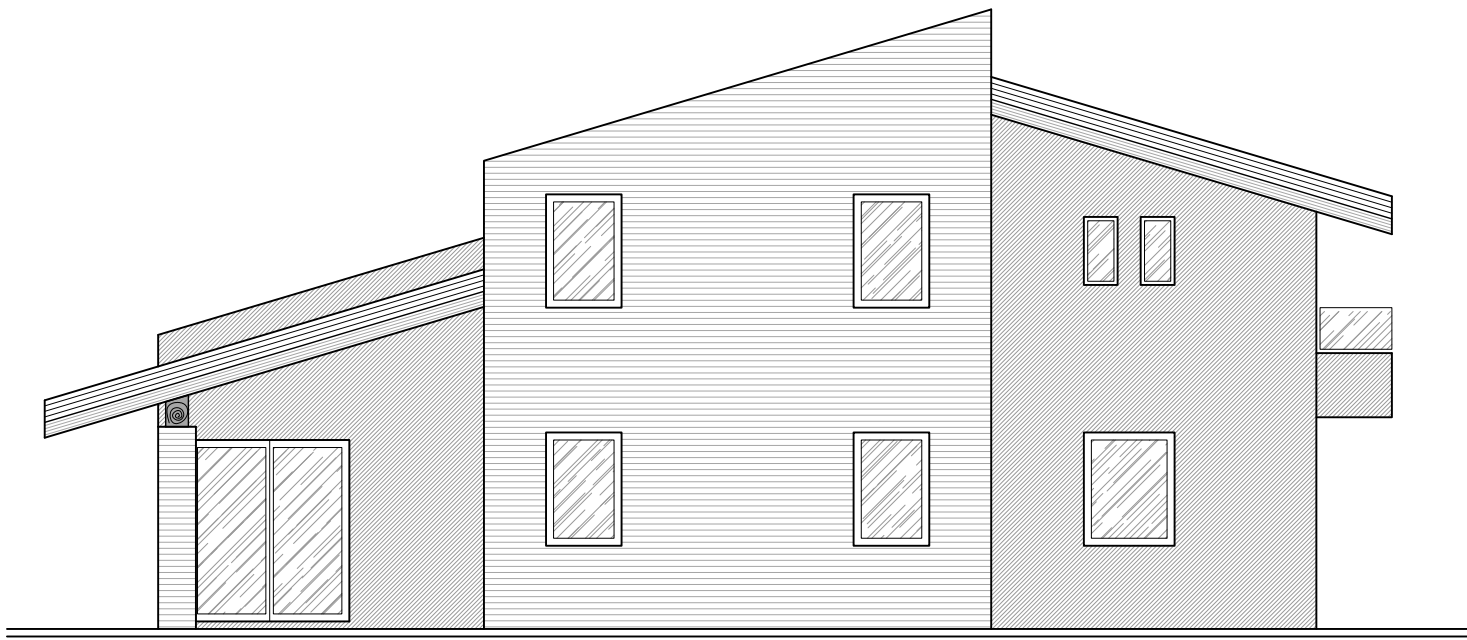

Prospetto Sud Ovest

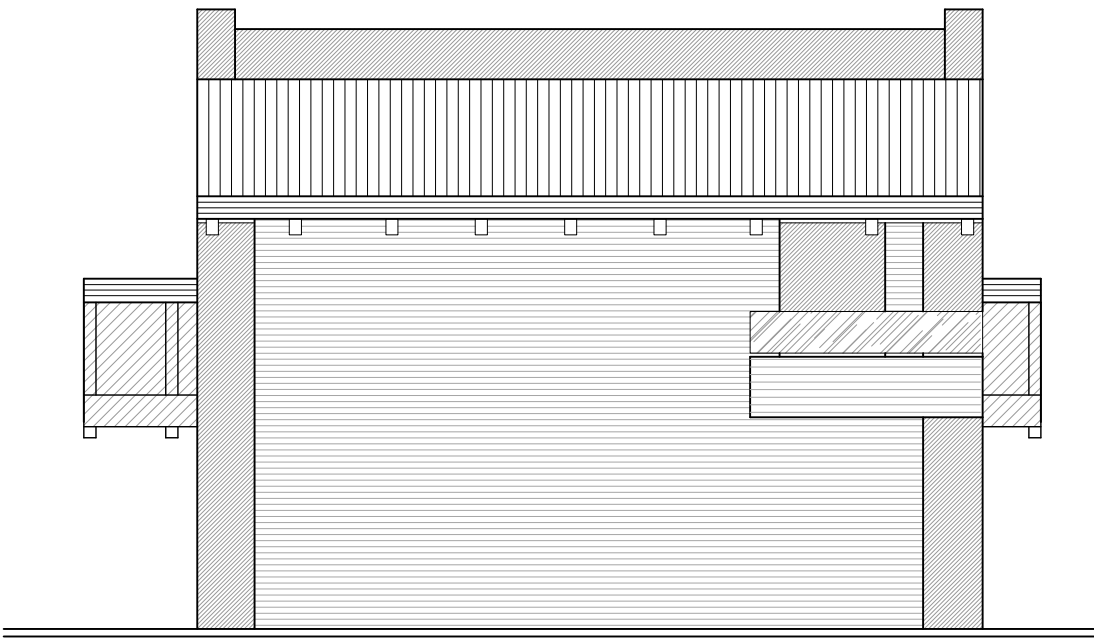

Prospetto Nord Ovest

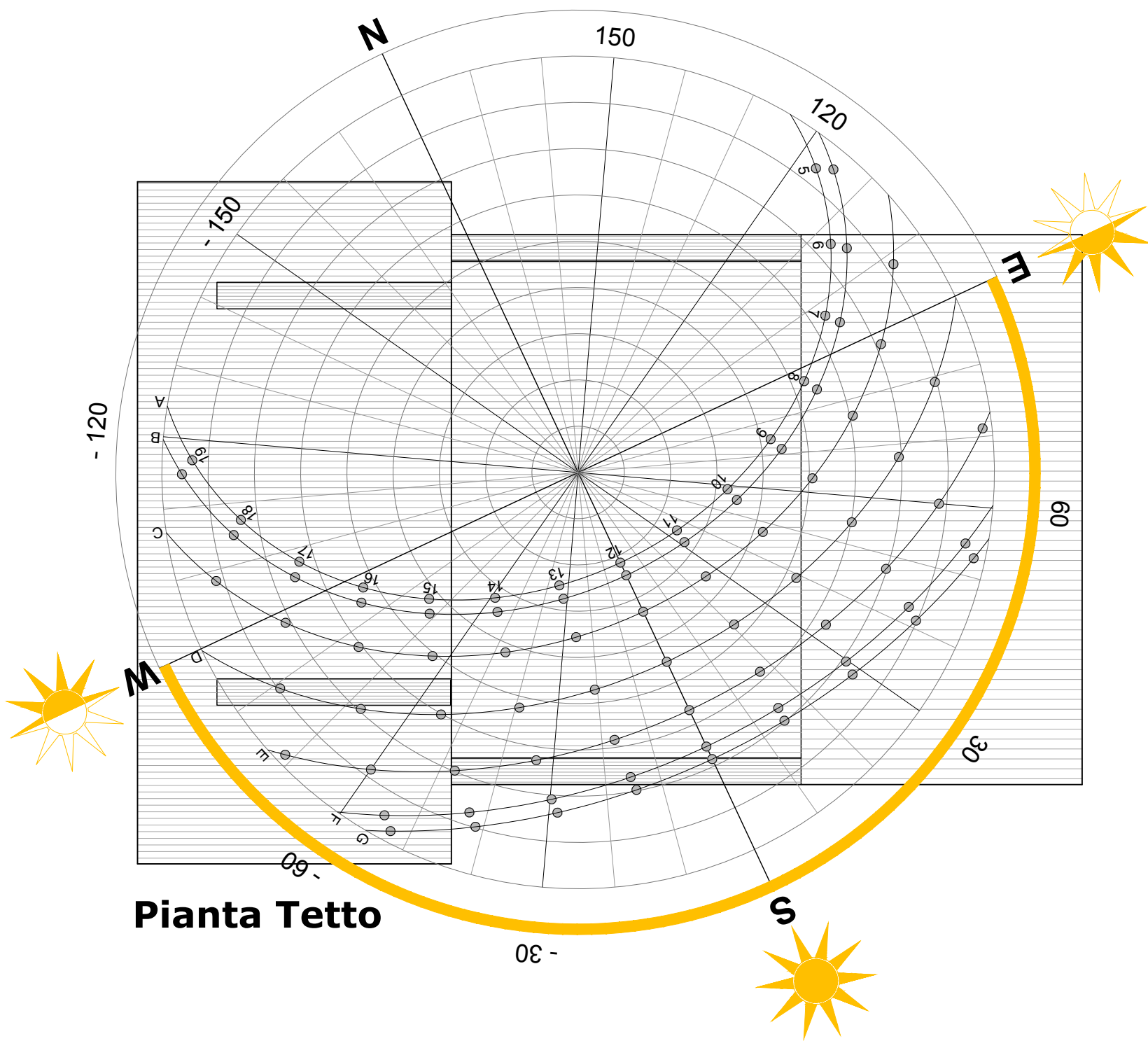

Pianta Tetto

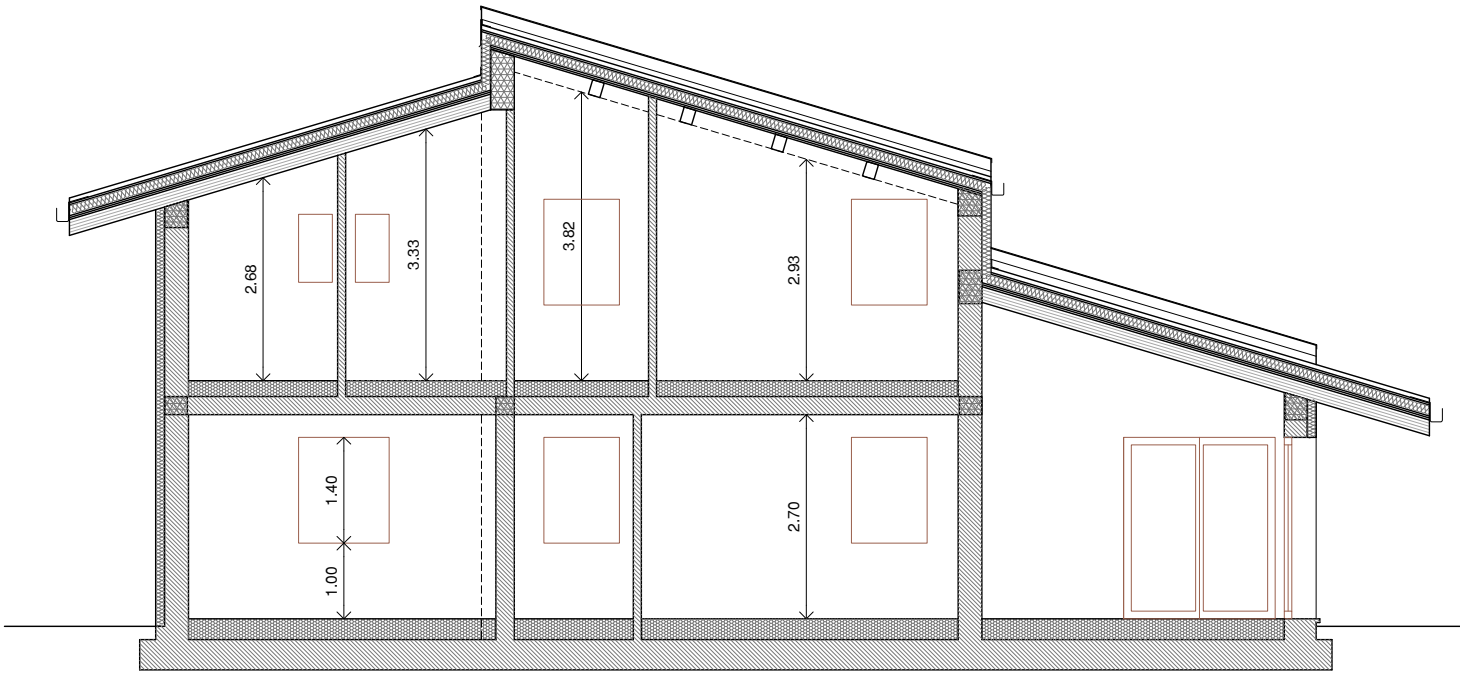

Sezione A - A

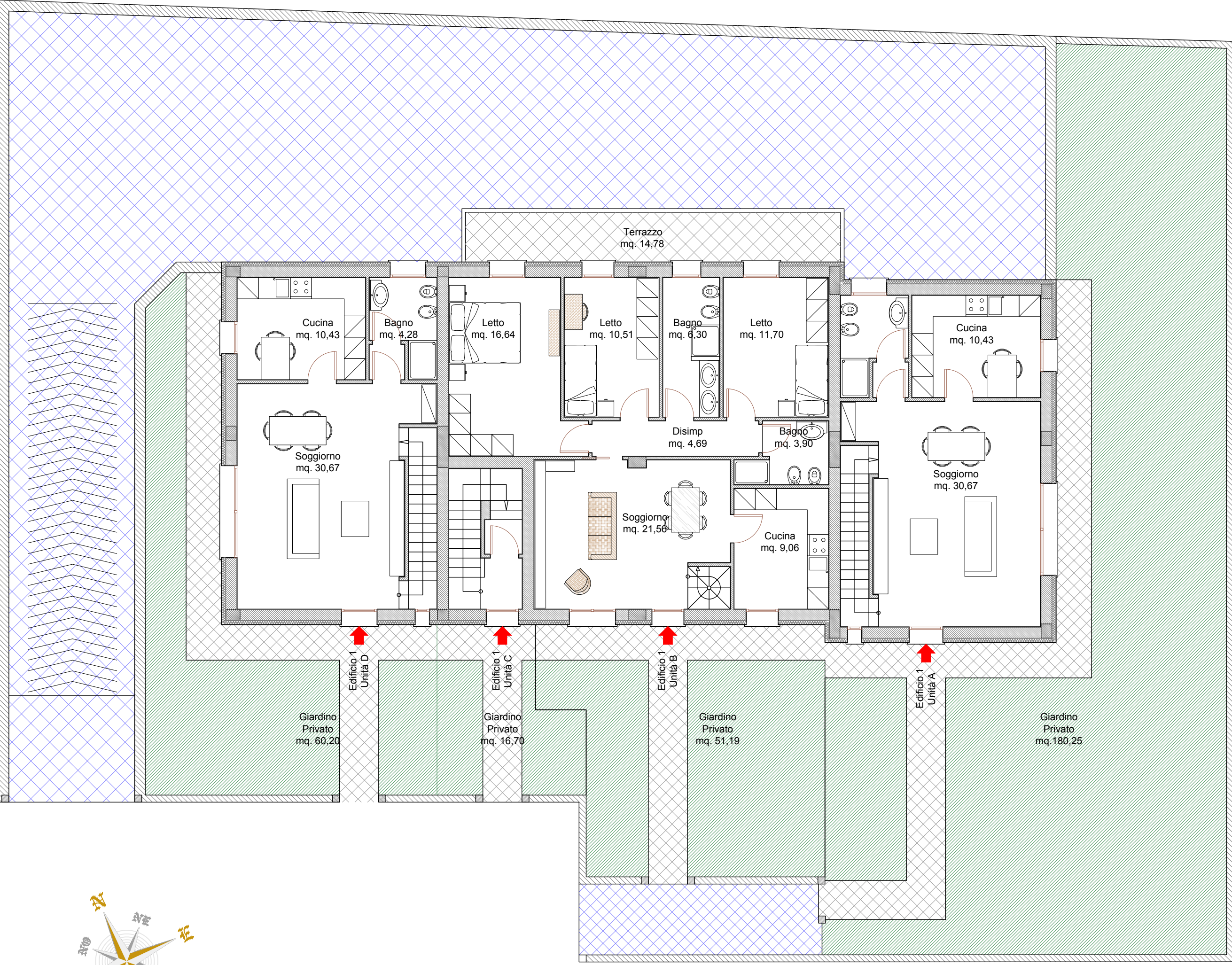

Pianta piano Terra



Pianta piano Sottotrada

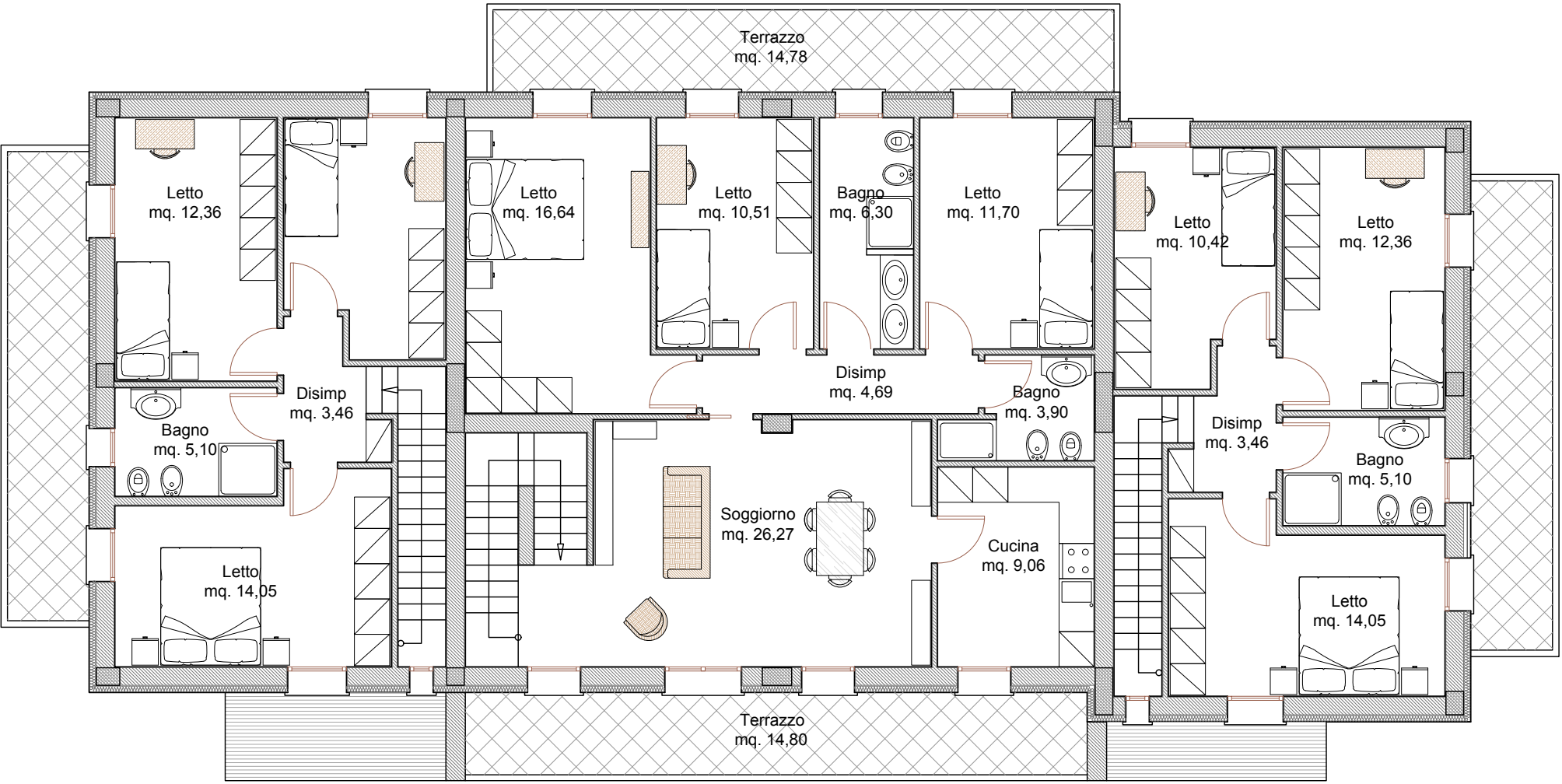

Pianta piano Primo

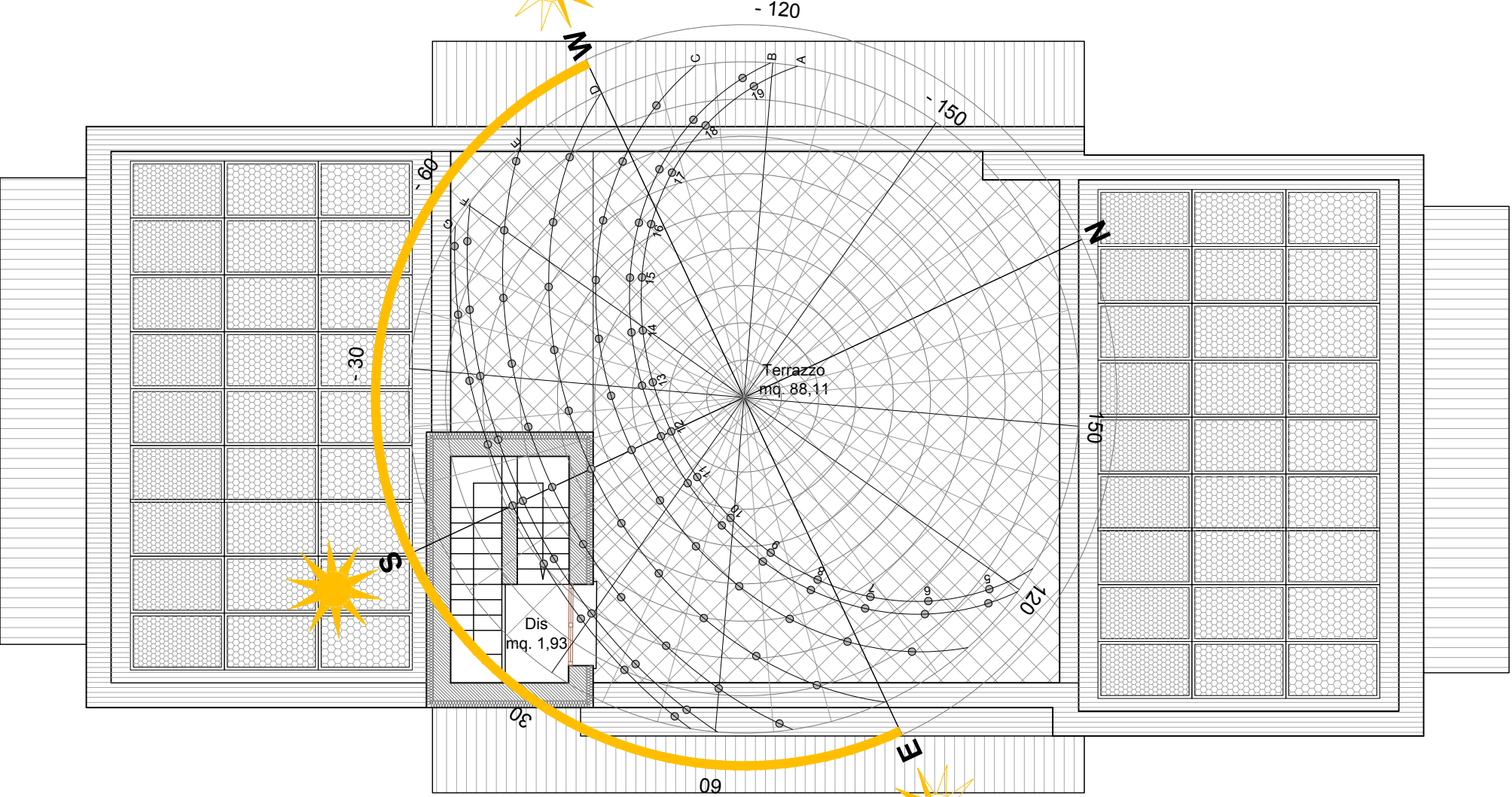

Pianta piano Secondo

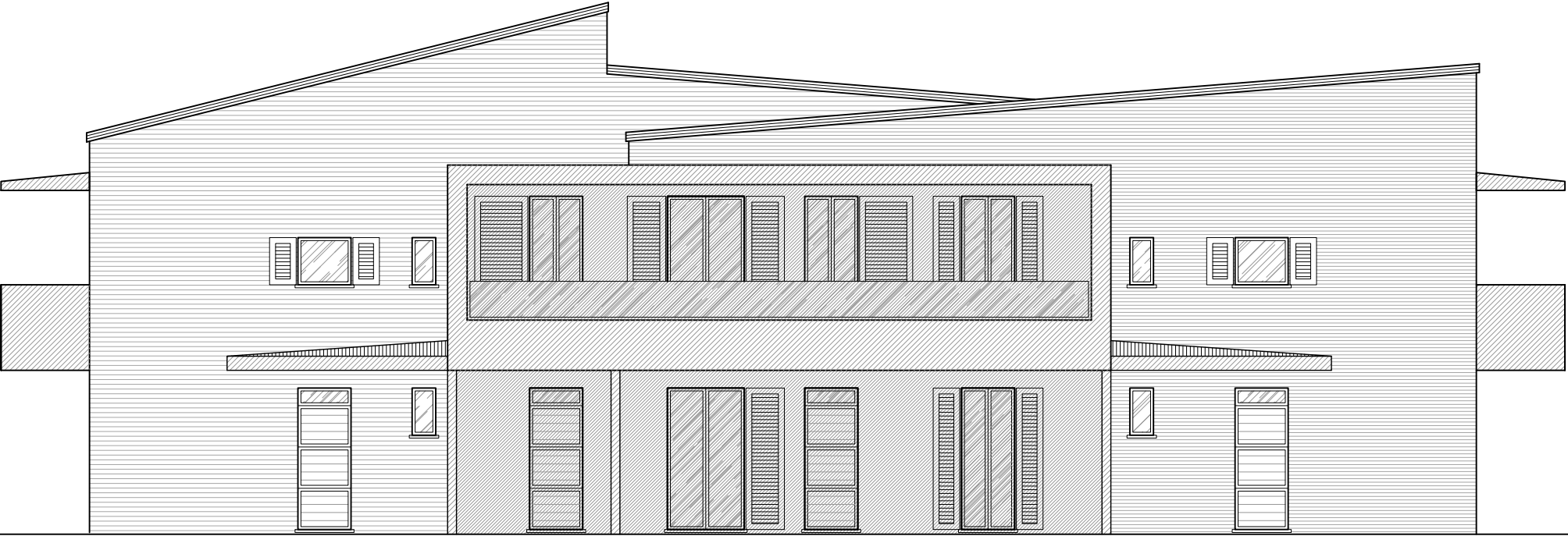

Prospetto EST



Prospetto SUD



Prospetto OVEST



Prospetto NORD

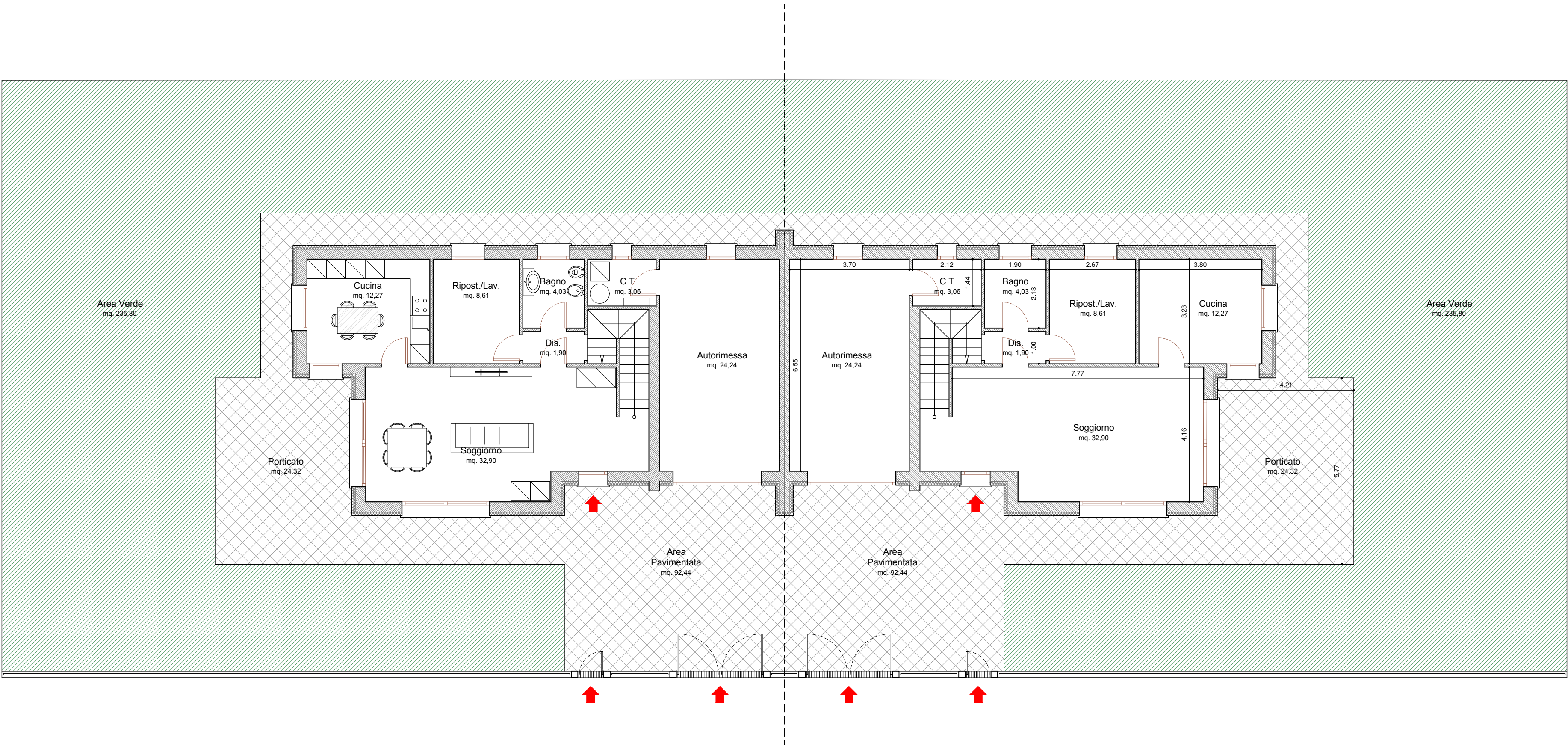

Piano Terra

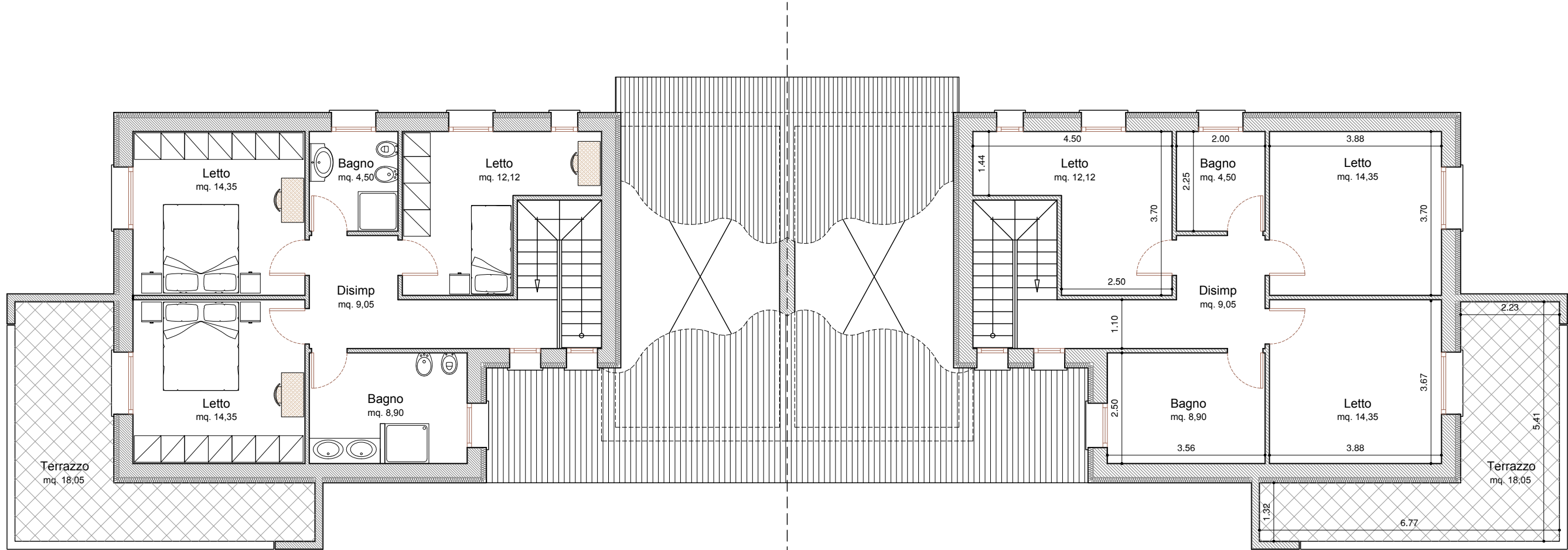

Piano Primo

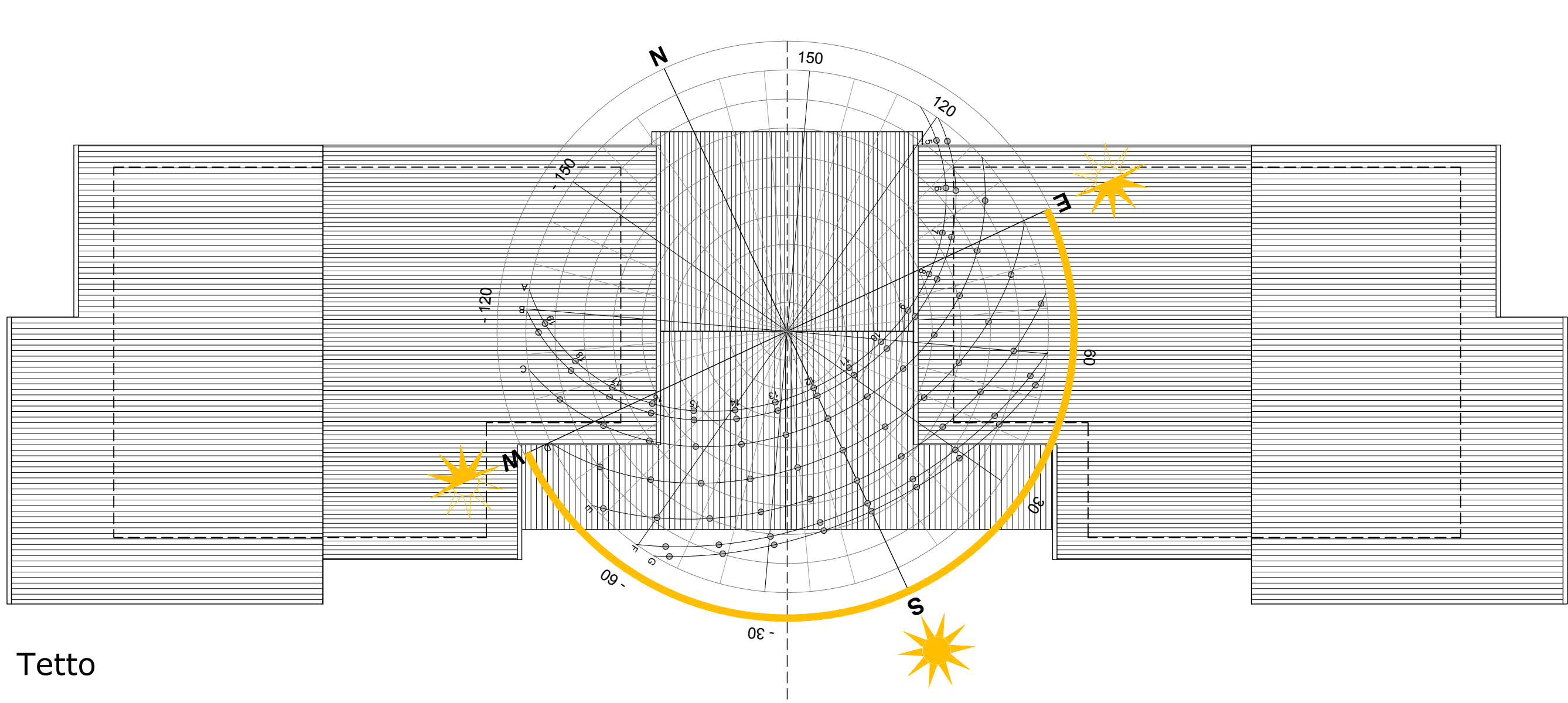

Tetto

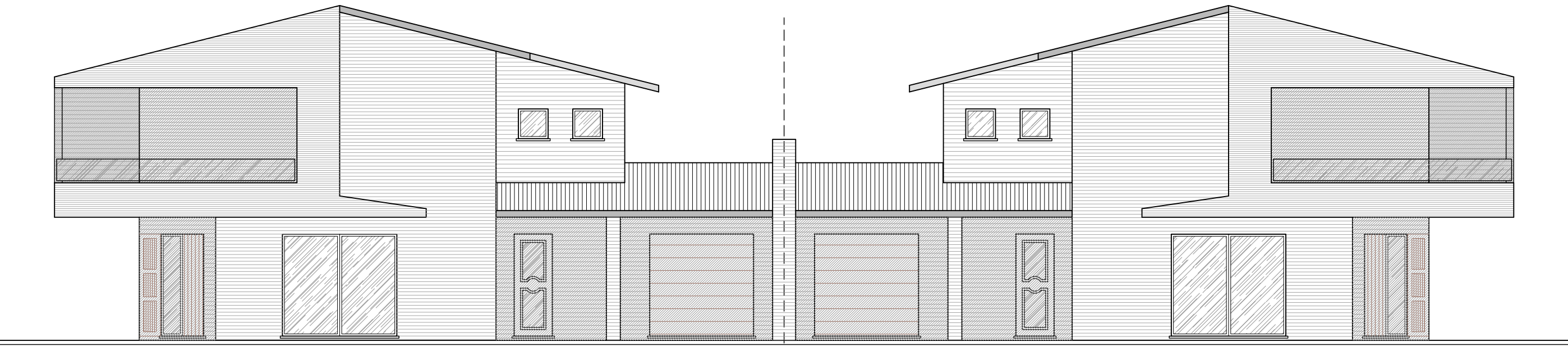

Prospetto SUD



Prospetto OVEST



Prospetto EST

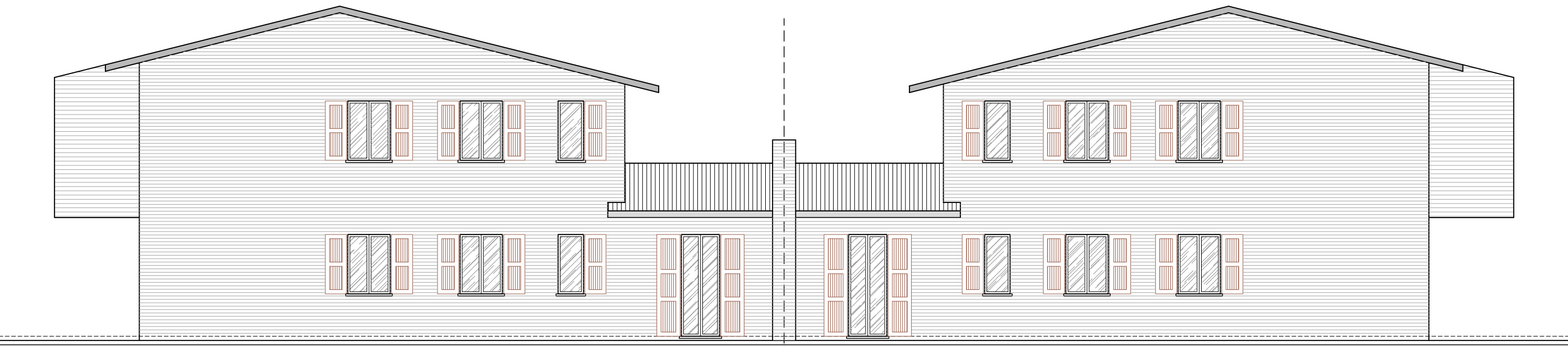

Prospetto NORD

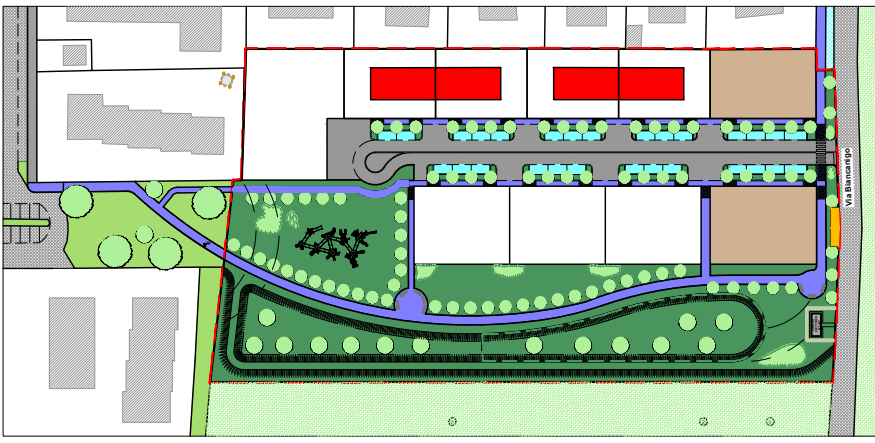
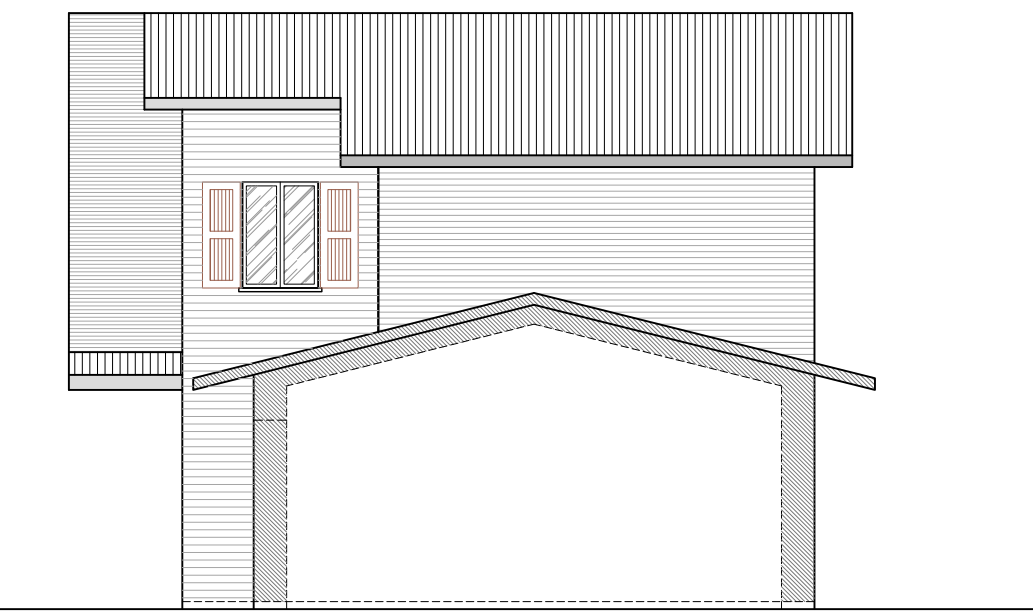

TIPOLOGIA n. 4

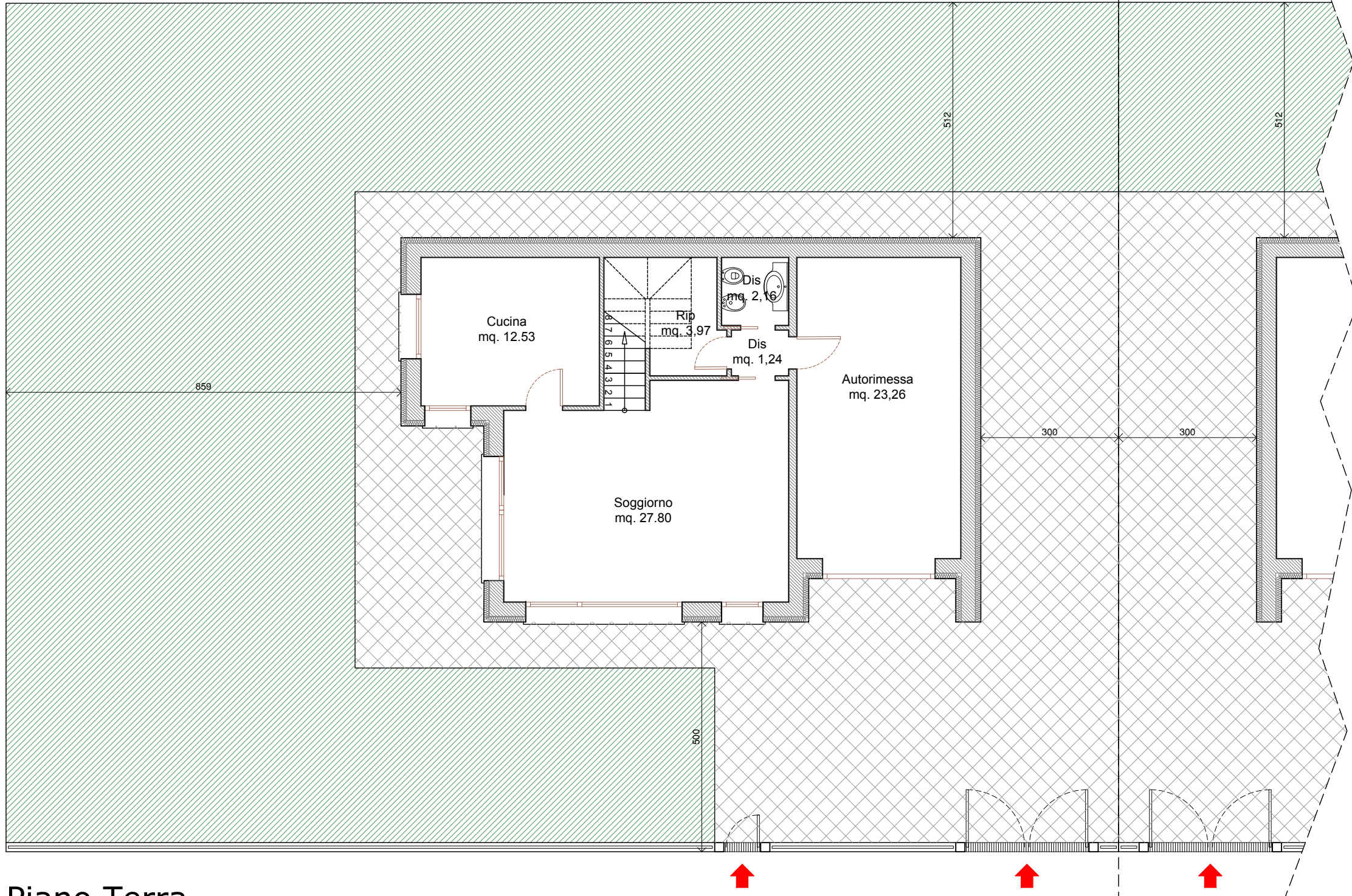

Piano Terra

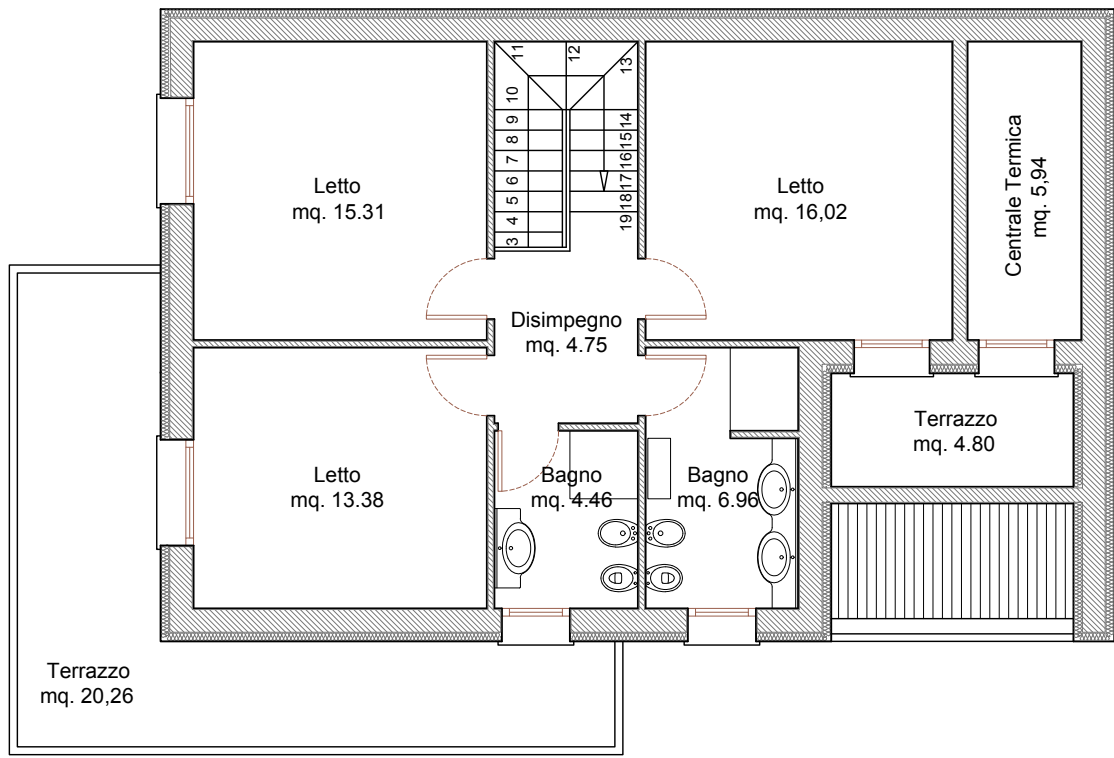

Piano Primo

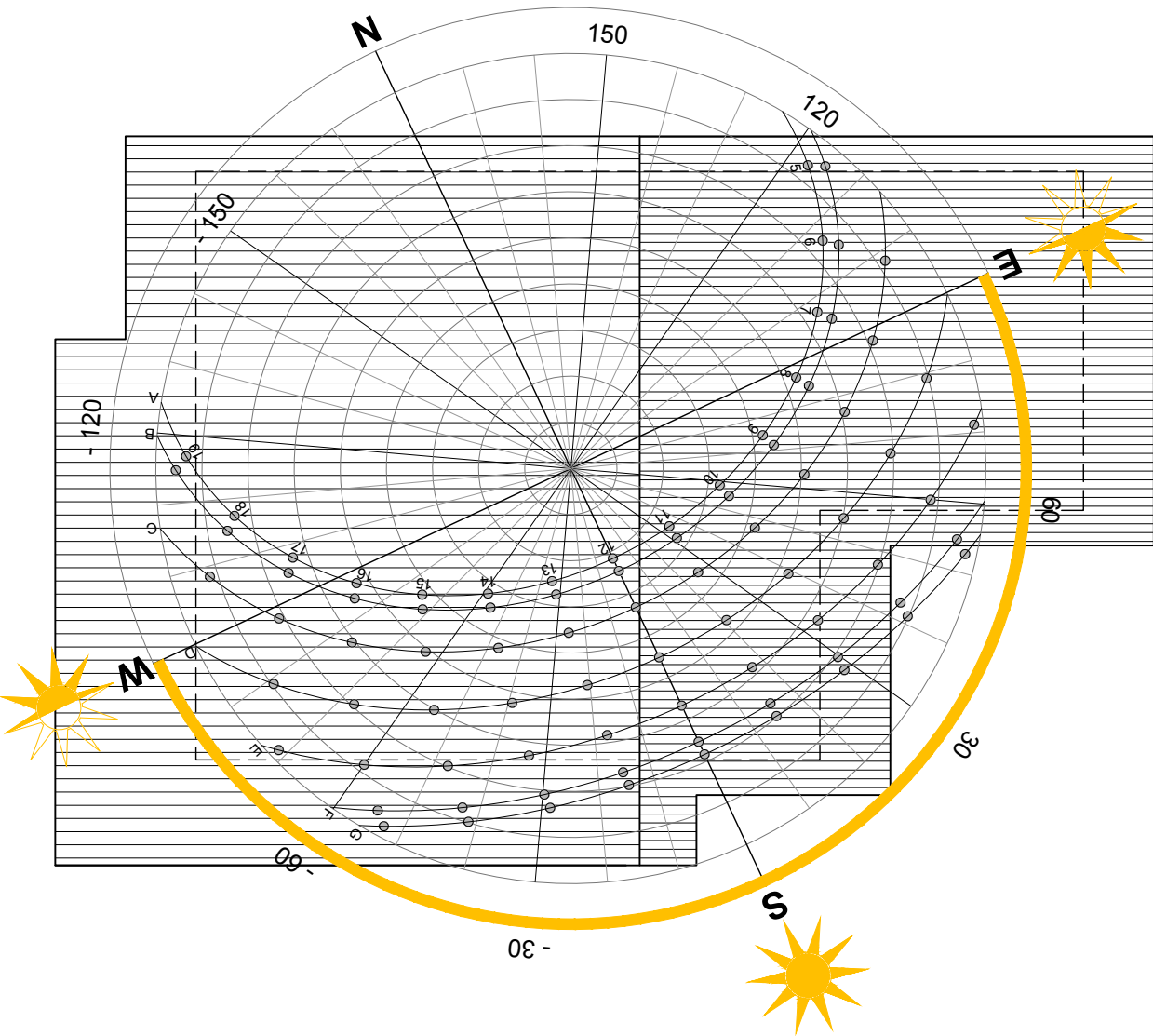

Pianta Tetto



Fronte

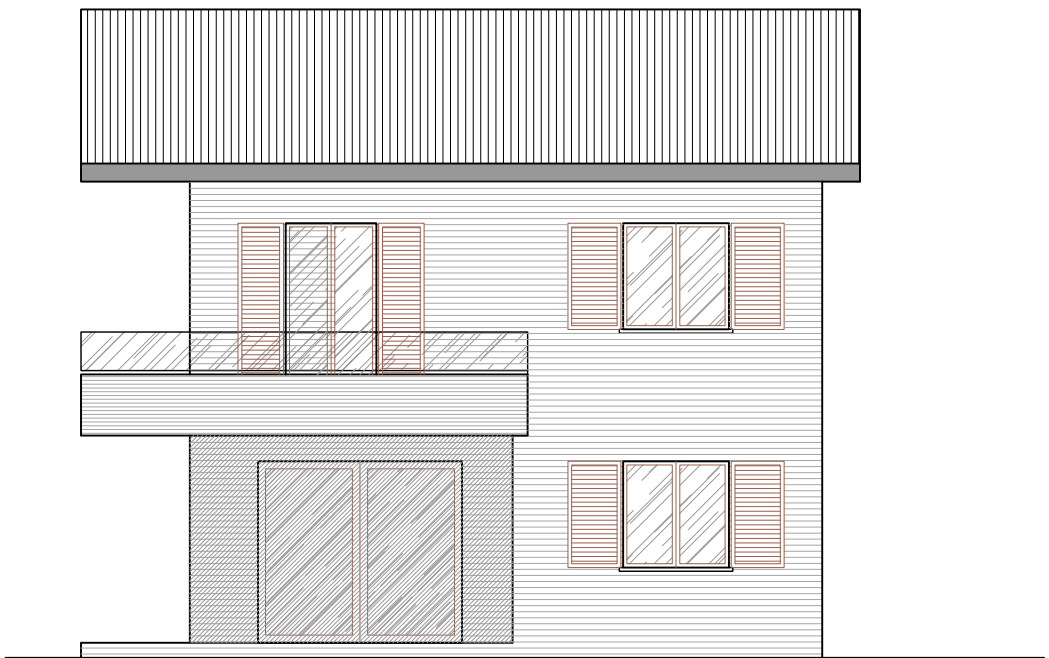

Fianco

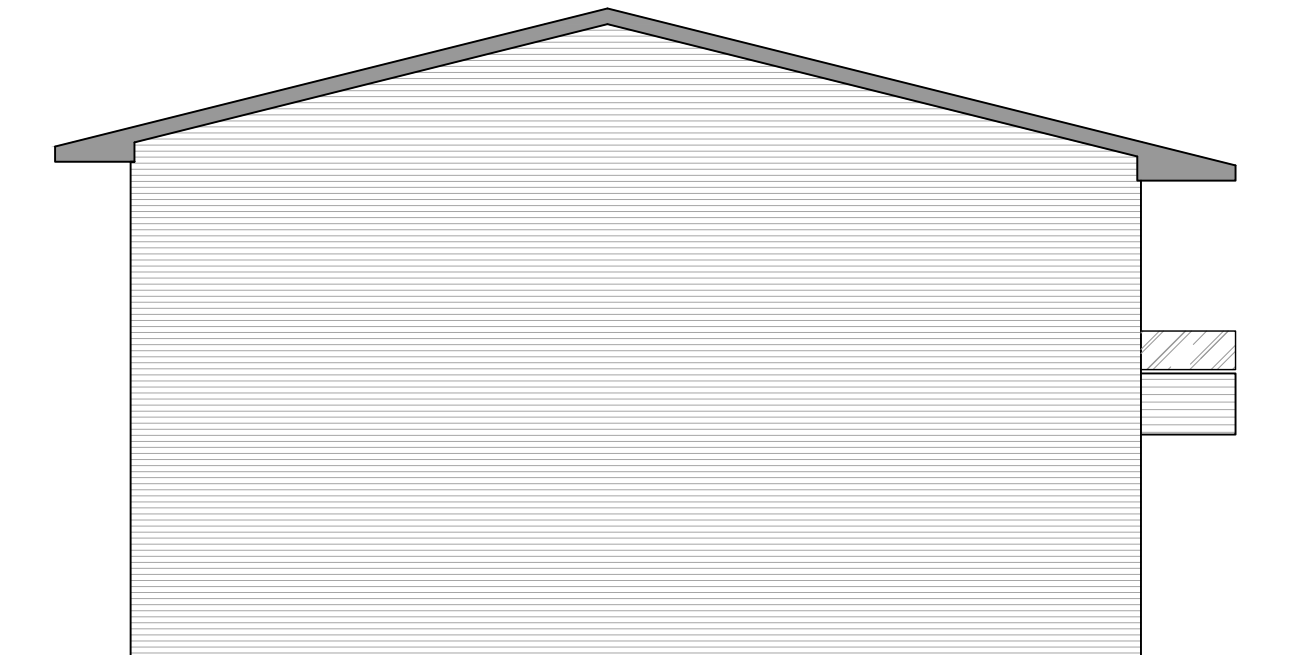

Retro



Fianco

